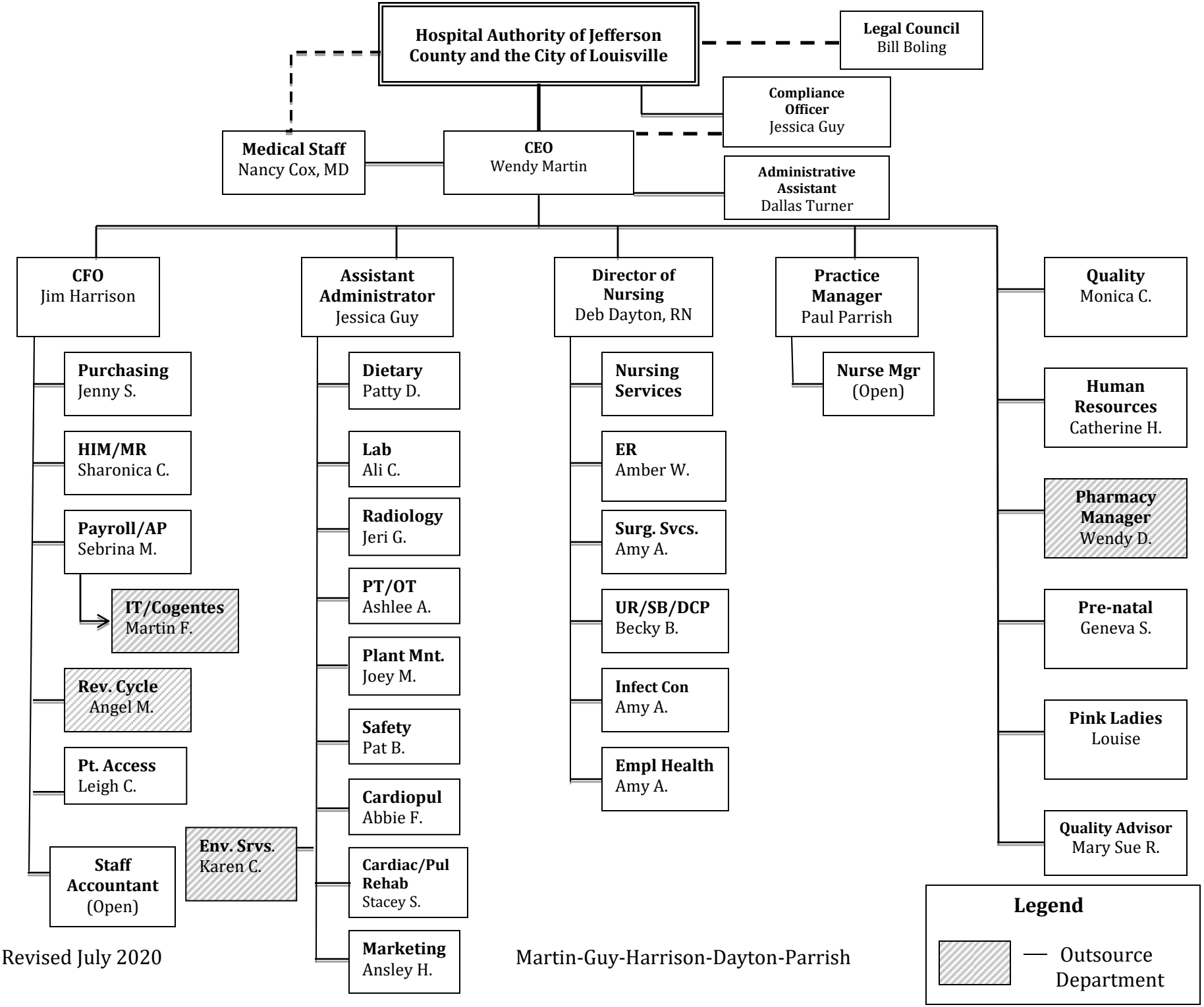
Hospital Authority of Jefferson County and the City of Louisville
Legal Council
Bill Boling
Compliance Officer
Jessica Guy
Medical Staff
Nancy Cox, MD
CEO
Wendy Martin
Administrative Assistant
Dallas Turner
CFO
Jim Harrison
Purchasing
Jenny S.
HIM/MR
Sharonica C.
Payroll/AP
Sebrina M.
IT/Cogentes
Martin F.
Rev. Cycle
Angel M.
Pt. Access
Leigh C.
Staff Accountant
(Open)
Assistant Administrator
Jessica Guy
Dietary
Patty D.
Lab
Ali C.
Radiology
Jeri G.
PT/OT
Ashlee A.
Plant Mnt.
Joey M.
Safety
Pat B.
Cardiopul
Abbie F.
Cardiac/Pul Rehab
Stacey S.
Marketing
Ansley H.
Env. Srvs.
Karen C.
Director of Nursing
Deb Dayton, RN
Nursing Services
ER
Amber W.
Surg. Svcs.
Amy A.
UR/SB/DCP
Becky B.
Infect Con
Amy A.
Empl Health
Amy A.
Practice Manager
Paul Parrish
Nurse Mgr
(Open)
Quality
Monica C.
Human Resources
Catherine H.
Pharmacy Manager
Wendy D.
Pre-natal
Geneva S.
Pink Ladies
Louise
Quality Advisor
Mary Sue R.
Legend
Outsource Department
Revised July 2020
Martin-Guy-Harrison-Dayton-Parrish